Tischler Dental Laboratory

ZRBridge.com

Basic Surgical and Prosthetic Steps for Success with the Prettau Bridge With delayed implant loading

Tischler Dental Laboratory
www.ZRBridge.com
845-679-2737

Basic steps for success with the Prettau Bridge when doing a 2 stage technique

1. Appointment one– Take initial impressions (2Upper 2 Lower), Bite, Facebow, Photos CT Scan
   Request from Lab immediate denture and wax duplicate of immediate denture
2. Surgery and delivery of immediate denture. Make sure there is adequate alveolar reduction and that implants are angled towards the cingulum and there is adequate spacing and AP spread.
3. Try in of wax duplicate during implant healing, making modifications as needed
4. Uncovery of implants, placing keratinized tissue towards the facial of the implants and making sure implants are not deeper than 3mm
5. Final open tray connected impression Bite registration and indexing of implants using wax duplicate (Use hard Blue Mousse and get accurate representation into implant (preferred) or of healing caps
   Request verification jig and screw retained version of wax set up. Lab will determine if any multi units abutments are needed
6. Try in and radiograph of verification jig, and try in of screw retained wax set up. Verification jig will be used to seat multi unit abutments if needed AND for a soft tissue pickup around implants.
   Request PMMA screw retained temporary based on screw retained was try in. If major modifications are needed to wax try in then do one more try in and send photos of try in and possibly new bite
7. PMMA delivery and one more soft tissue pickup using verification jig
   Request Final Prettau Bridge
8. Delivery of final Prettau Bridge

Tischler Dental Laboratory
www.ZRBridge.com
845-679-2737

Basic steps for success with the Prettau Bridge when doing a 2 stage technique

1. Appointment one– Take initial impressions (2Upper 2 Lower), Bite, Facebow, Photos CT Scan
   Request from Lab immediate denture and wax duplicate of immediate denture
2. Surgery and delivery of immediate denture. Make sure there is adequate alveolar reduction and that implants are angled towards the cingulum and there is adequate spacing and AP spread.
3. Try in of wax duplicate during implant healing, making modifications as needed
4. Uncovery of implants, placing keratinized tissue towards the facial of the implants and making sure implants are not deeper than 3mm
5. Final open tray connected impression Bite registration and indexing of implants using wax duplicate (Use hard Blue Mousse and get accurate representation into implant (preferred) or of healing caps
   Request verification jig and screw retained version of wax set up. Lab will determine if any multi units abutments are needed
6. Try in and radiograph of verification jig, and try in of screw retained wax set up. Verification jig will be used to seat multi unit abutments if needed AND for a soft tissue pickup around implants.
   Request PMMA screw retained temporary based on screw retained was try in. If major modifications are needed to wax try in then do one more try in and send photos of try in and possibly new bite
7. PMMA delivery and one more soft tissue pickup using verification jig
   Request Final Prettau Bridge
8. Delivery of final Prettau Bridge

Tischler Dental Laboratory

ZRBridge.com

1

Appointment one– Take initial impressions (2Upper 2 Lower), Bite, Facebow, Photos CT Scan

Request from Lab immediate denture and wax duplicate of immediate denture

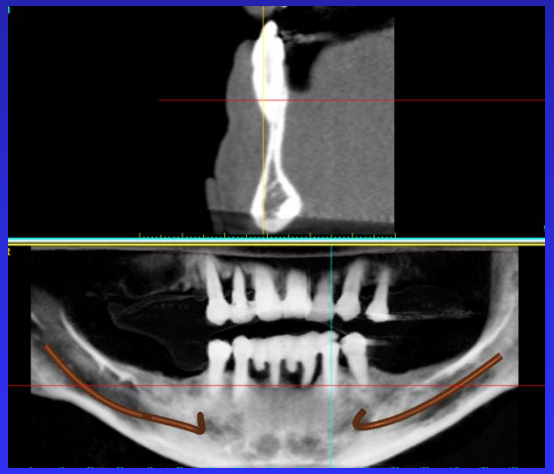

Tischler Dental Laboratory
www.ZRBridge.com
845-679-2737

Basic steps for success with the Prettau Bridge when doing a 2 stage technique

1. Appointment one– Take initial impressions (2Upper 2 Lower), Bite, Facebow, Photos CT Scan
   Request from Lab immediate denture and wax duplicate of immediate denture
2. Surgery and delivery of immediate denture. Make sure there is adequate alveolar reduction and that implants are angled towards the cingulum and there is adequate spacing and AP spread.
3. Try in of wax duplicate during implant healing, making modifications as needed
4. Uncovery of implants, placing keratinized tissue towards the facial of the implants and making sure implants are not deeper than 3mm
5. Final open tray connected impression Bite registration and indexing of implants using wax duplicate (Use hard Blue Mousse and get accurate representation into implant (preferred) or of healing caps
   Request verification jig and screw retained version of wax set up. Lab will determine if any multi units abutments are needed
6. Try in and radiograph of verification jig, and try in of screw retained wax set up. Verification jig will be used to seat multi unit abutments if needed AND for a soft tissue pickup around implants.
   Request PMMA screw retained temporary based on screw retained was try in. If major modifications are needed to wax try in then do one more try in and send photos of try in and possibly new bite
7. PMMA delivery and one more soft tissue pickup using verification jig
   Request Final Prettau Bridge
8. Delivery of final Prettau Bridge

Tischler Dental Laboratory

ZRBridge.com

2

Surgery and delivery of immediate denture. Make sure there is adequate alveolar reduction and that implants are angled towards the cingulum and there is adequate spacing and AP spread.

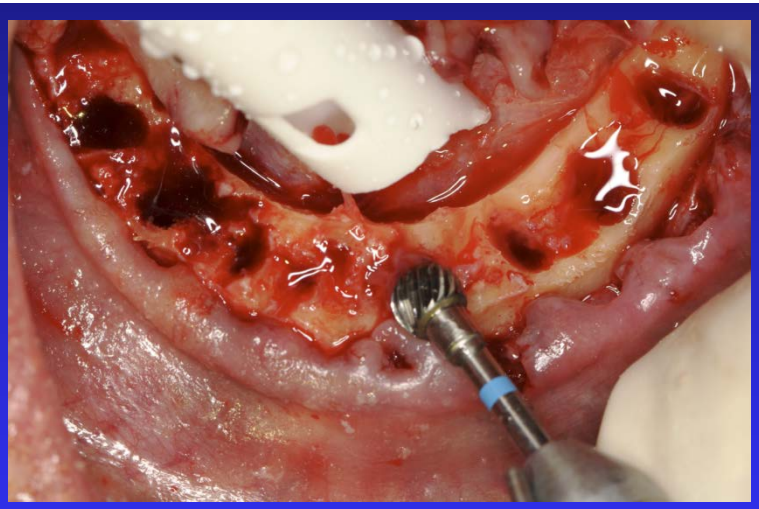

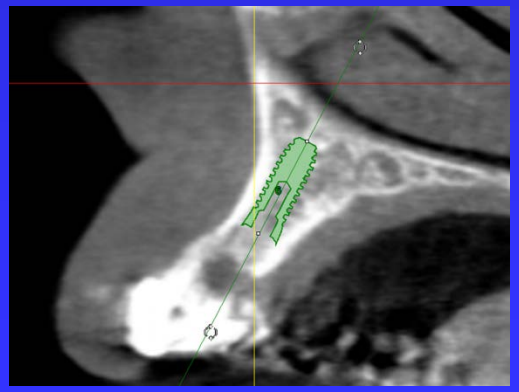

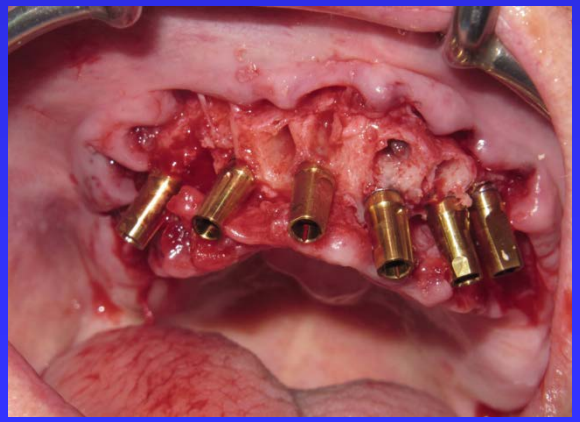

Tischler Dental Laboratory
www.ZRBridge.com
845-679-2737

Basic steps for success with the Prettau Bridge when doing a 2 stage technique

1. Appointment one– Take initial impressions (2Upper 2 Lower), Bite, Facebow, Photos CT Scan
   Request from Lab immediate denture and wax duplicate of immediate denture
2. Surgery and delivery of immediate denture. Make sure there is adequate alveolar reduction and that implants are angled towards the cingulum and there is adequate spacing and AP spread.
3. Try in of wax duplicate during implant healing, making modifications as needed
4. Uncovery of implants, placing keratinized tissue towards the facial of the implants and making sure implants are not deeper than 3mm
5. Final open tray connected impression Bite registration and indexing of implants using wax duplicate (Use hard Blue Mousse and get accurate representation into implant (preferred) or of healing caps
   Request verification jig and screw retained version of wax set up. Lab will determine if any multi units abutments are needed
6. Try in and radiograph of verification jig, and try in of screw retained wax set up. Verification jig will be used to seat multi unit abutments if needed AND for a soft tissue pickup around implants.
   Request PMMA screw retained temporary based on screw retained was try in. If major modifications are needed to wax try in then do one more try in and send photos of try in and possibly new bite
7. PMMA delivery and one more soft tissue pickup using verification jig
   Request Final Prettau Bridge
8. Delivery of final Prettau Bridge

Tischler Dental Laboratory

ZRBridge.com

3

Try in of wax duplicate during implant healing, making modifications as needed

Tischler Dental Laboratory
www.ZRBridge.com
845-679-2737

Basic steps for success with the Prettau Bridge when doing a 2 stage technique

1. Appointment one– Take initial impressions (2Upper 2 Lower), Bite, Facebow, Photos CT Scan
   Request from Lab immediate denture and wax duplicate of immediate denture
2. Surgery and delivery of immediate denture. Make sure there is adequate alveolar reduction and that implants are angled towards the cingulum and there is adequate spacing and AP spread.
3. Try in of wax duplicate during implant healing, making modifications as needed
4. Uncovery of implants, placing keratinized tissue towards the facial of the implants and making sure implants are not deeper than 3mm
5. Final open tray connected impression Bite registration and indexing of implants using wax duplicate (Use hard Blue Mousse and get accurate representation into implant (preferred) or of healing caps
   Request verification jig and screw retained version of wax set up. Lab will determine if any multi units abutments are needed
6. Try in and radiograph of verification jig, and try in of screw retained wax set up. Verification jig will be used to seat multi unit abutments if needed AND for a soft tissue pickup around implants.
   Request PMMA screw retained temporary based on screw retained was try in. If major modifications are needed to wax try in then do one more try in and send photos of try in and possibly new bite
7. PMMA delivery and one more soft tissue pickup using verification jig
   Request Final Prettau Bridge
8. Delivery of final Prettau Bridge

Tischler Dental Laboratory

ZRBridge.com

4

Uncovery of implants, placing keratinized tissue towards the facial of the implants and making sure implants are not deeper than 3mm

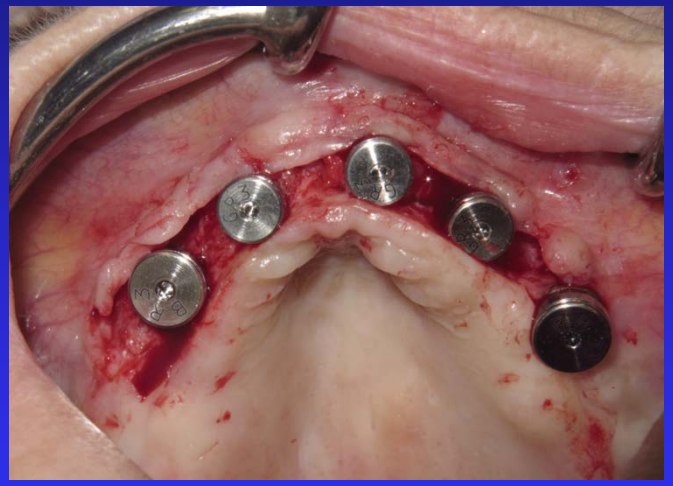

Tischler Dental Laboratory
www.ZRBridge.com
845-679-2737

Basic steps for success with the Prettau Bridge when doing a 2 stage technique

1. Appointment one– Take initial impressions (2Upper 2 Lower), Bite, Facebow, Photos CT Scan
   Request from Lab immediate denture and wax duplicate of immediate denture
2. Surgery and delivery of immediate denture. Make sure there is adequate alveolar reduction and that implants are angled towards the cingulum and there is adequate spacing and AP spread.
3. Try in of wax duplicate during implant healing, making modifications as needed
4. Uncovery of implants, placing keratinized tissue towards the facial of the implants and making sure implants are not deeper than 3mm
5. Final open tray connected impression Bite registration and indexing of implants using wax duplicate (Use hard Blue Mousse and get accurate representation into implant (preferred) or of healing caps
   Request verification jig and screw retained version of wax set up. Lab will determine if any multi units abutments are needed
6. Try in and radiograph of verification jig, and try in of screw retained wax set up. Verification jig will be used to seat multi unit abutments if needed AND for a soft tissue pickup around implants.
   Request PMMA screw retained temporary based on screw retained was try in. If major modifications are needed to wax try in then do one more try in and send photos of try in and possibly new bite
7. PMMA delivery and one more soft tissue pickup using verification jig
   Request Final Prettau Bridge
8. Delivery of final Prettau Bridge

Final open tray connected impression Bite registration and indexing of implants using wa
duplicate (Use hard Blue Mousse and get accurate representation into implant (preferred
or of healing caps

Request verification jig and screw retained version of wax set up. Lab will determine if any multi units abutments are needed

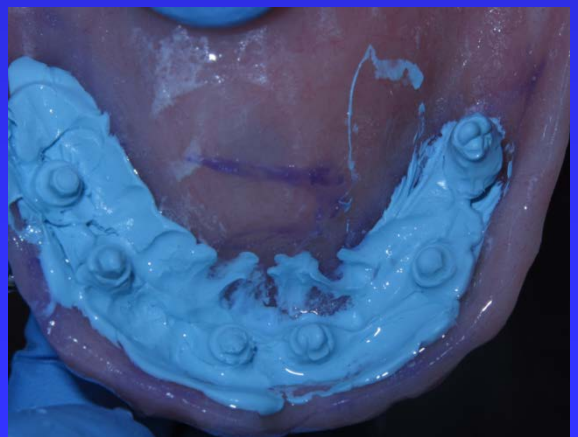

Tischler Dental Laboratory
www.ZRBridge.com
845-679-2737

Basic steps for success with the Prettau Bridge when doing a 2 stage technique

1. Appointment one– Take initial impressions (2Upper 2 Lower), Bite, Facebow, Photos CT Scan
   Request from Lab immediate denture and wax duplicate of immediate denture
2. Surgery and delivery of immediate denture. Make sure there is adequate alveolar reduction and that implants are angled towards the cingulum and there is adequate spacing and AP spread.
3. Try in of wax duplicate during implant healing, making modifications as needed
4. Uncovery of implants, placing keratinized tissue towards the facial of the implants and making sure implants are not deeper than 3mm
5. Final open tray connected impression Bite registration and indexing of implants using wax duplicate (Use hard Blue Mousse and get accurate representation into implant (preferred) or of healing caps
   Request verification jig and screw retained version of wax set up. Lab will determine if any multi units abutments are needed
6. Try in and radiograph of verification jig, and try in of screw retained wax set up. Verification jig will be used to seat multi unit abutments if needed AND for a soft tissue pickup around implants.
   Request PMMA screw retained temporary based on screw retained was try in. If major modifications are needed to wax try in then do one more try in and send photos of try in and possibly new bite
7. PMMA delivery and one more soft tissue pickup using verification jig
   Request Final Prettau Bridge
8. Delivery of final Prettau Bridge

6

Try in and radiograph of verification jig, and try in of screw retained wax set up. Verification jig will be used to seat multi unit abutments if needed AND for a soft tissue pickup around implants.

Request PMMA screw retained temporary based on screw retained was try in. If major modifications are needed to wax try in then do one more try in and send photos of try in and possibly new bite

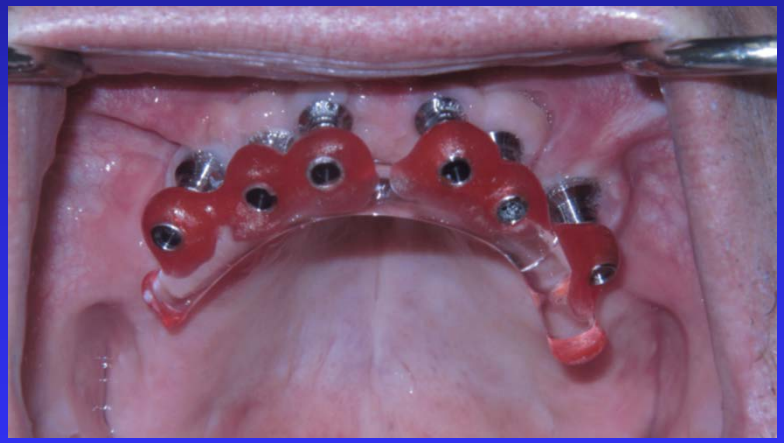

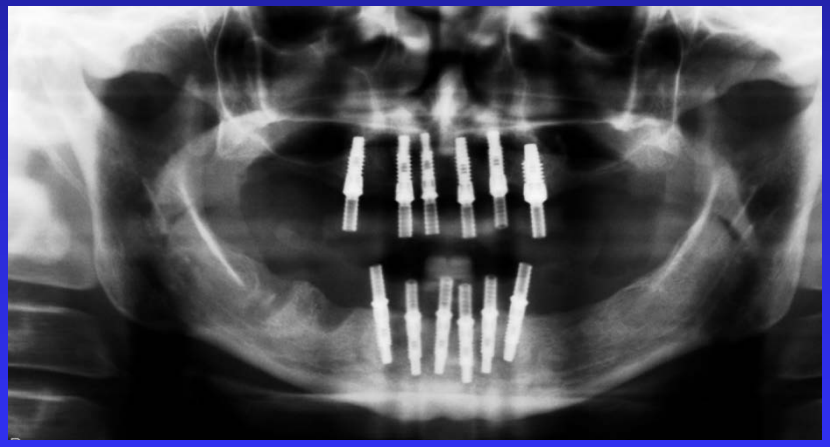

Tischler Dental Laboratory
www.ZRBridge.com
845-679-2737

Basic steps for success with the Prettau Bridge when doing a 2 stage technique

1. Appointment one– Take initial impressions (2Upper 2 Lower), Bite, Facebow, Photos CT Scan
   Request from Lab immediate denture and wax duplicate of immediate denture
2. Surgery and delivery of immediate denture. Make sure there is adequate alveolar reduction and that implants are angled towards the cingulum and there is adequate spacing and AP spread.
3. Try in of wax duplicate during implant healing, making modifications as needed
4. Uncovery of implants, placing keratinized tissue towards the facial of the implants and making sure implants are not deeper than 3mm
5. Final open tray connected impression Bite registration and indexing of implants using wax duplicate (Use hard Blue Mousse and get accurate representation into implant (preferred) or of healing caps
   Request verification jig and screw retained version of wax set up. Lab will determine if any multi units abutments are needed
6. Try in and radiograph of verification jig, and try in of screw retained wax set up. Verification jig will be used to seat multi unit abutments if needed AND for a soft tissue pickup around implants.
   Request PMMA screw retained temporary based on screw retained was try in. If major modifications are needed to wax try in then do one more try in and send photos of try in and possibly new bite
7. PMMA delivery and one more soft tissue pickup using verification jig
   Request Final Prettau Bridge
8. Delivery of final Prettau Bridge

PMMA delivery and one more soft tissue pickup using verification jig
Request Final Prettau Bridge

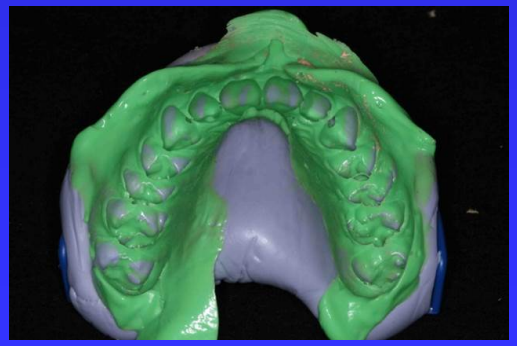

If occlusal or shape changes are made to PMMA, important to take a high quality PVS impression with PMMA screwed onto model. Also if needed take a soft tissue pickup under PMMA.

Tischler Dental Laboratory
www.ZRBridge.com
845-679-2737

Basic steps for success with the Prettau Bridge when doing a 2 stage technique

1. Appointment one– Take initial impressions (2Upper 2 Lower), Bite, Facebow, Photos CT Scan
   Request from Lab immediate denture and wax duplicate of immediate denture
2. Surgery and delivery of immediate denture. Make sure there is adequate alveolar reduction and that implants are angled towards the cingulum and there is adequate spacing and AP spread.
3. Try in of wax duplicate during implant healing, making modifications as needed
4. Uncovery of implants, placing keratinized tissue towards the facial of the implants and making sure implants are not deeper than 3mm
5. Final open tray connected impression Bite registration and indexing of implants using wax duplicate (Use hard Blue Mousse and get accurate representation into implant (preferred) or of healing caps
   Request verification jig and screw retained version of wax set up. Lab will determine if any multi units abutments are needed
6. Try in and radiograph of verification jig, and try in of screw retained wax set up. Verification jig will be used to seat multi unit abutments if needed AND for a soft tissue pickup around implants.
   Request PMMA screw retained temporary based on screw retained was try in. If major modifications are needed to wax try in then do one more try in and send photos of try in and possibly new bite
7. PMMA delivery and one more soft tissue pickup using verification jig
   Request Final Prettau Bridge
8. Delivery of final Prettau Bridge

Tischler Dental Laboratory

ZRBridge.com

8

Delivery of final Prettau Bridge

Slides courtesy of: Maurice Salama DDS (Surgery); David Garber, DMD; Wendy A Clark, DDS (Prosthetics) Atlanta, GA. Laboratory work by Tischler Dental Laboratory